

Dermatopathology

Slide Review Part 141

Paul K. Shitabata, M.D.
Dermatopathology Institute
Torrance, CA

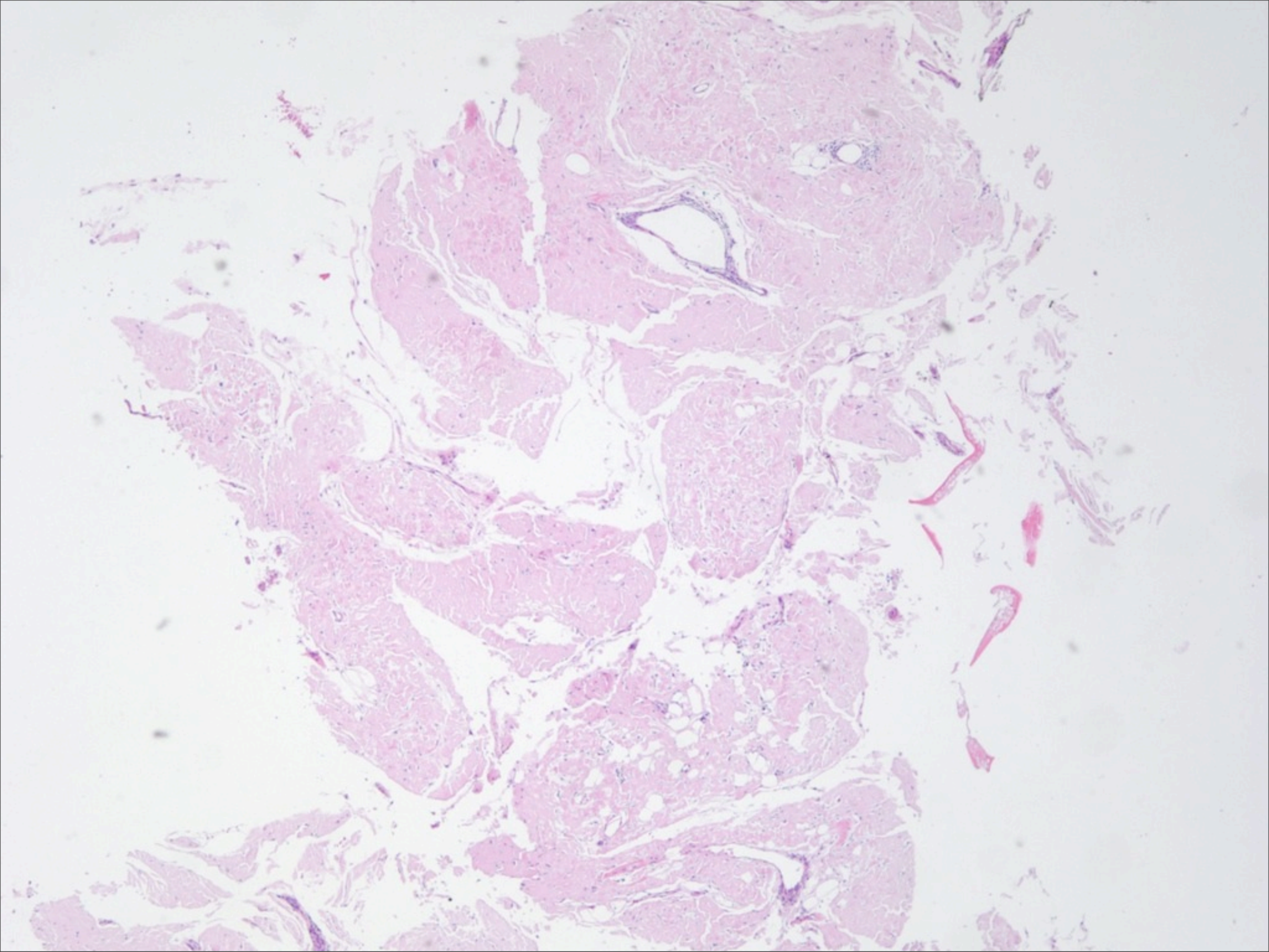

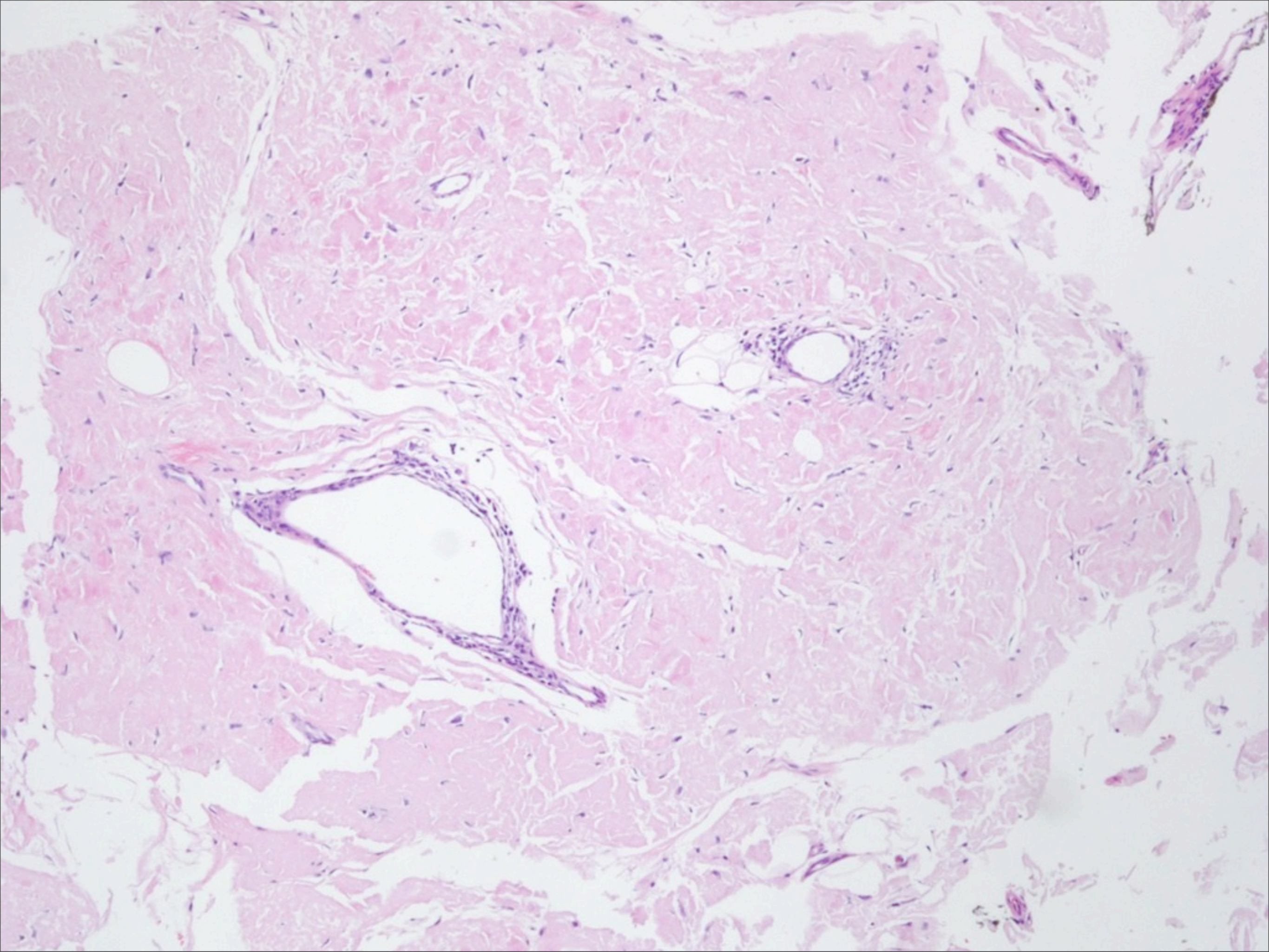

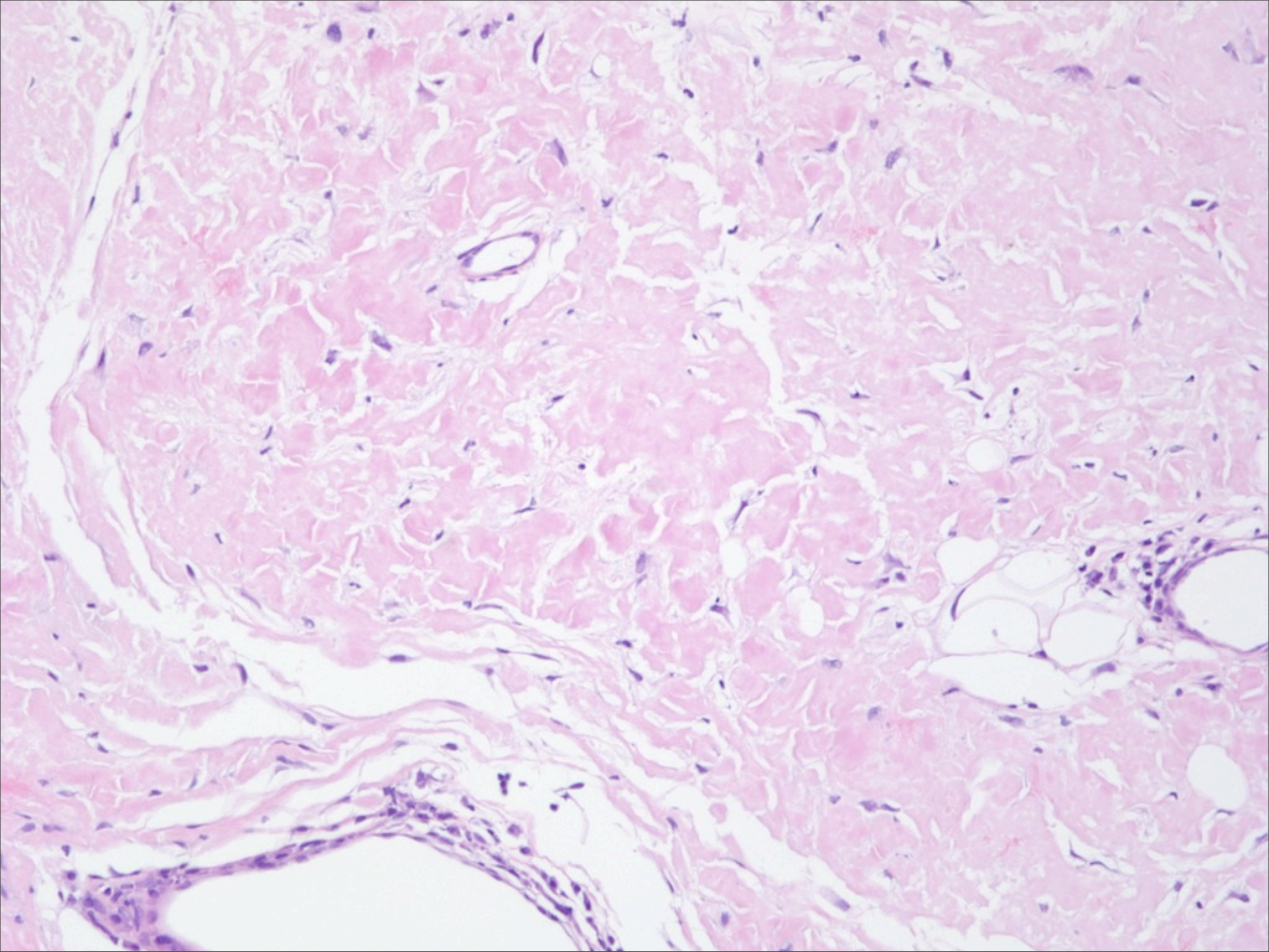

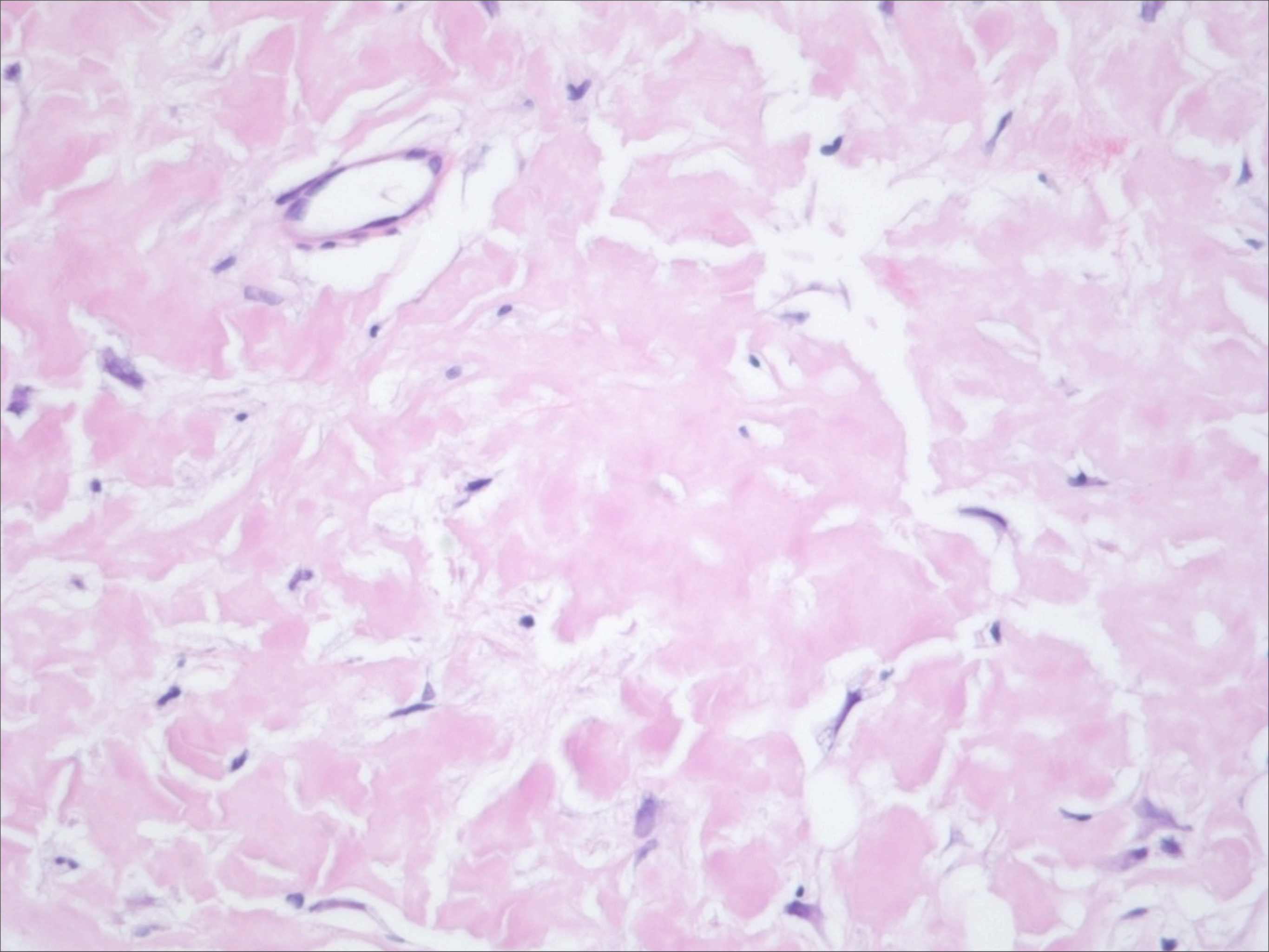

What is the best diagnosis?

- Granulation tissue
- Keloid
- Amyloid
- Cutaneous Mucinosis
- Radiation dermatitis

Amyloidoma

Congo Red showing Apple Green Birefringence with Polarized Light

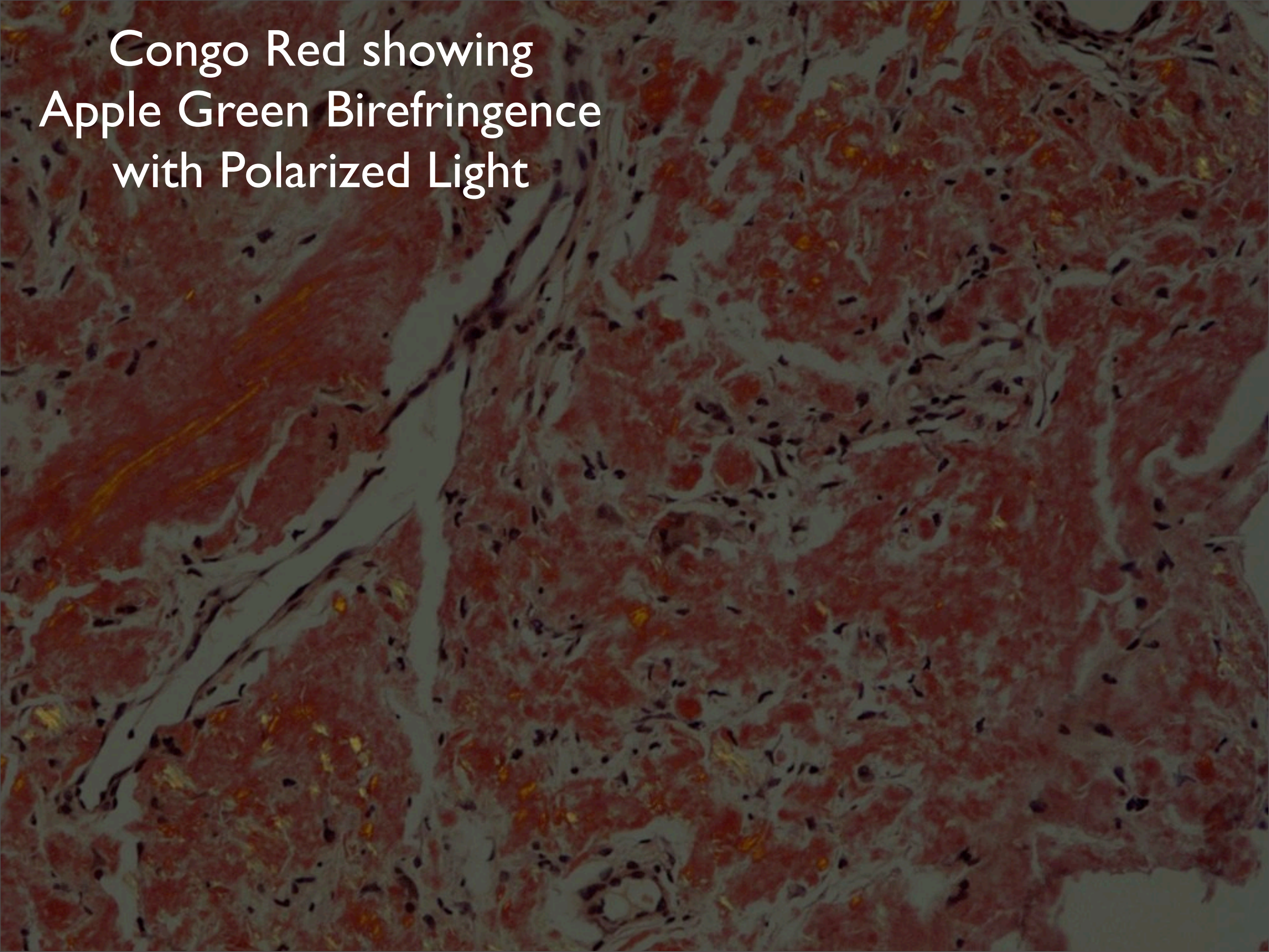

Hyalinized Dermal and Soft Tissue Deposits

Confirm with Congo Red

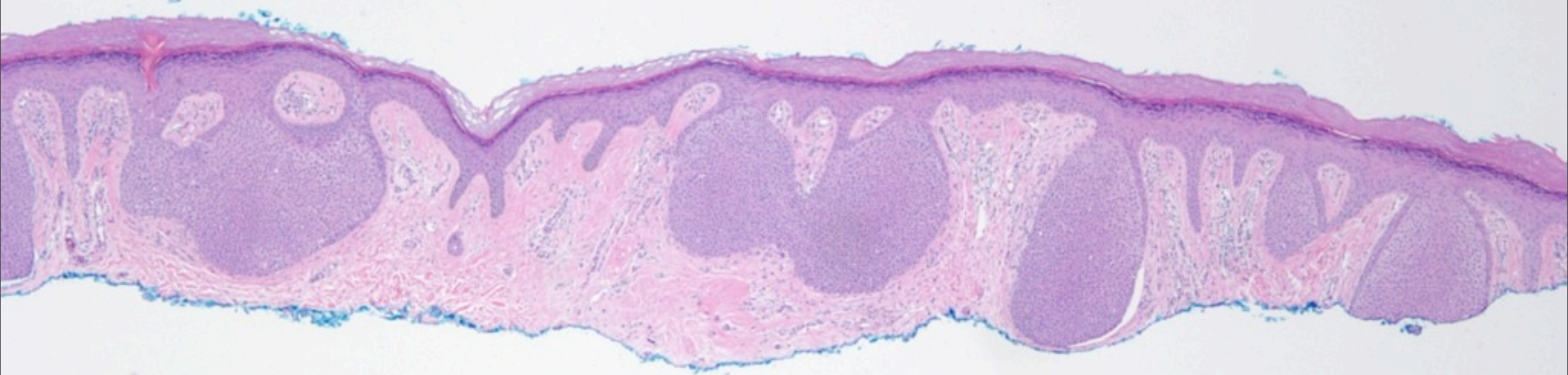

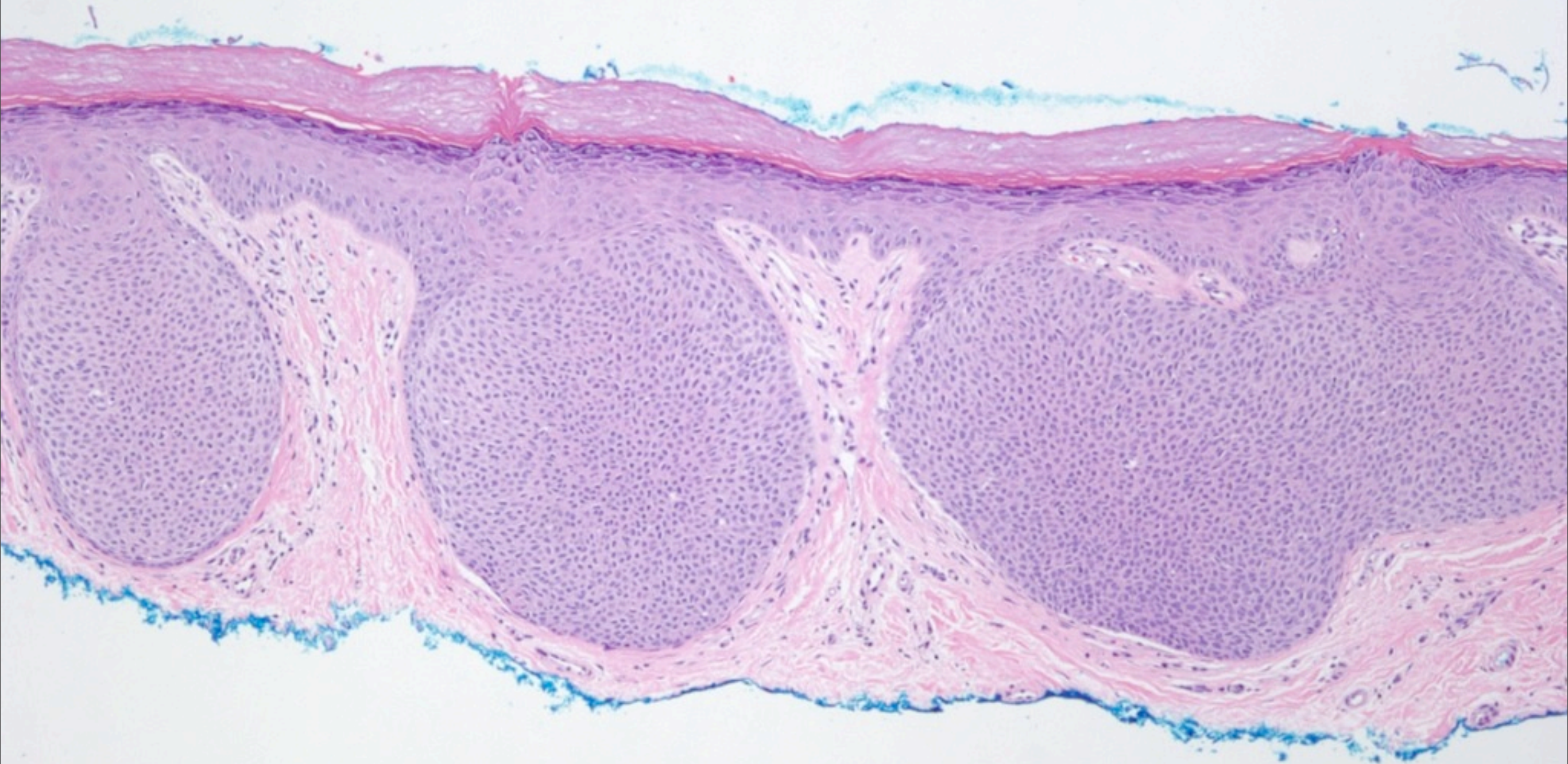

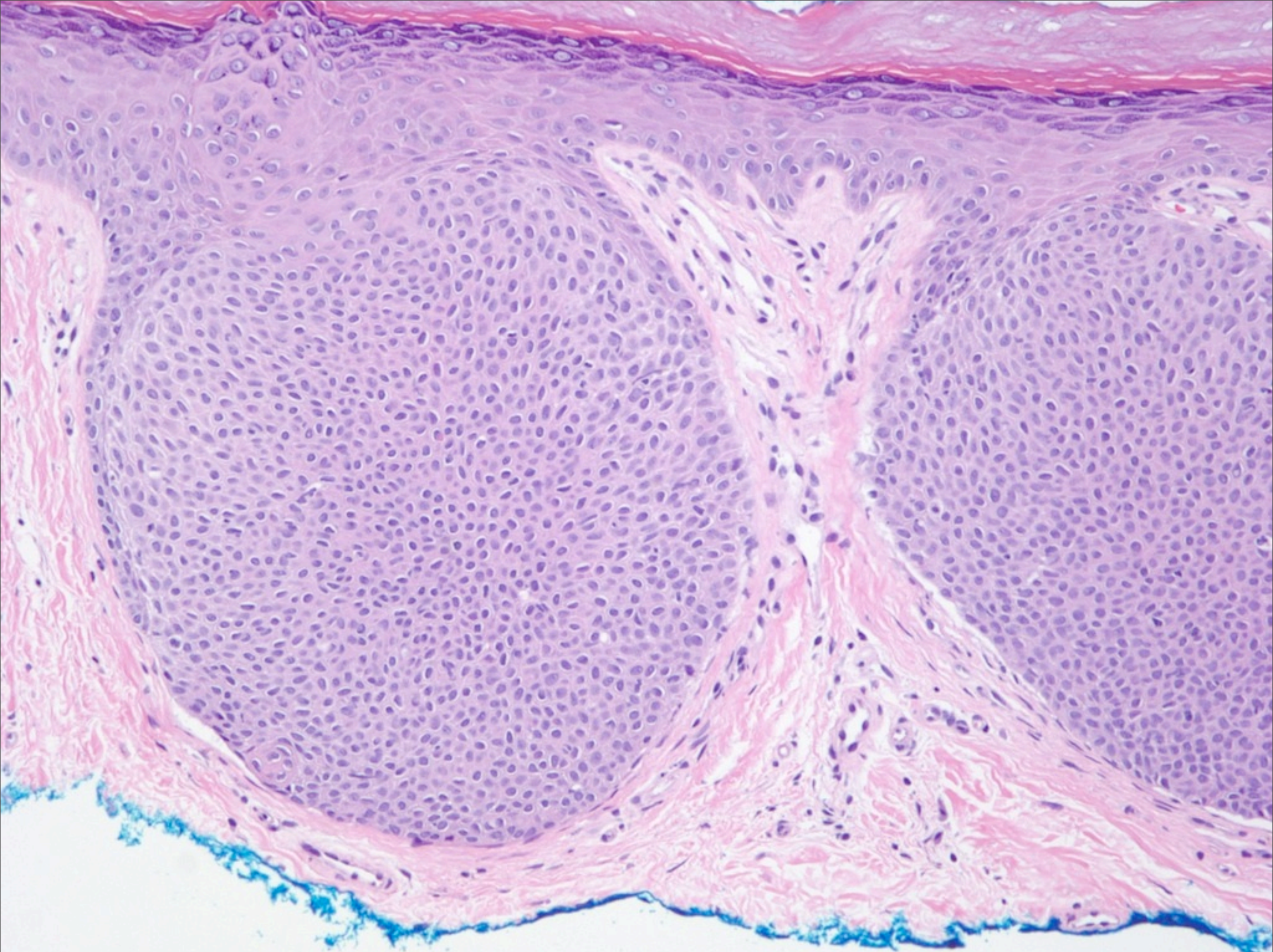

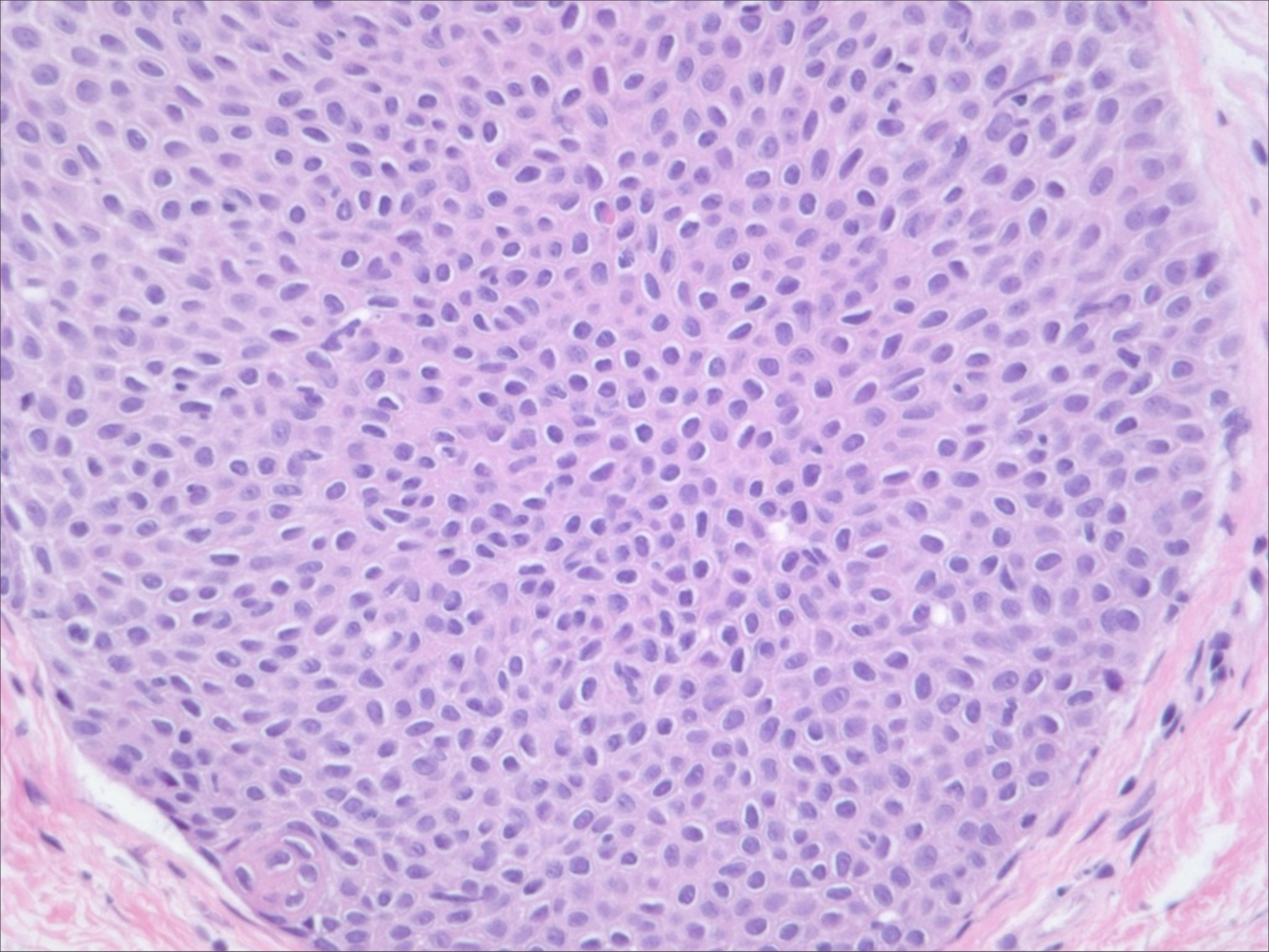

What is the best diagnosis?

- Hidroacanthoma simplex
- Seborrheic keratosis
- Condyloma
- Bowen's disease
- Basal cell carcinoma

Hidroacanthoma Simplex

“Clonal” proliferation of keratinocytes

Lacks flattened silhouette of SK

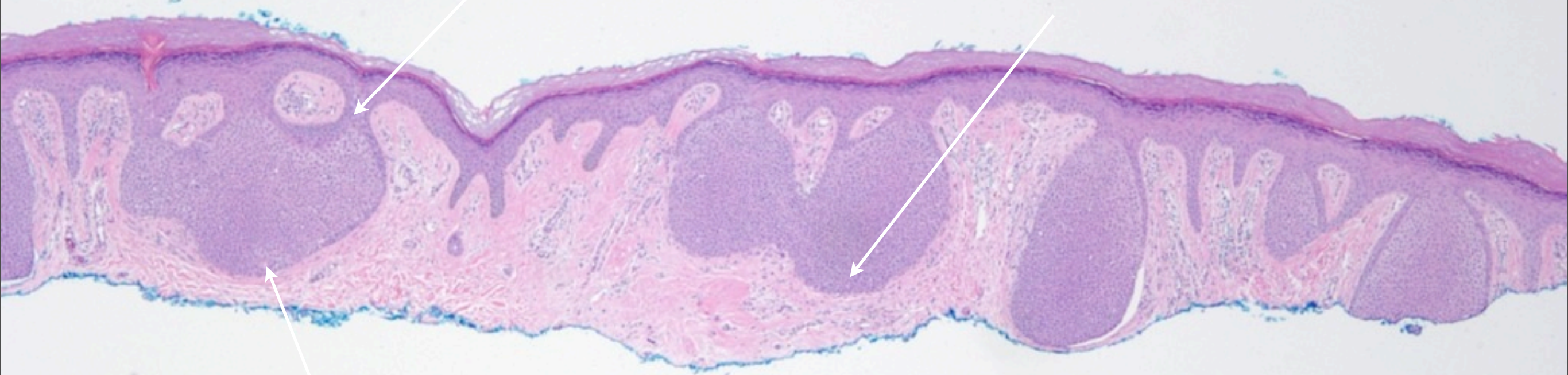

Focal Ductal Differentiation

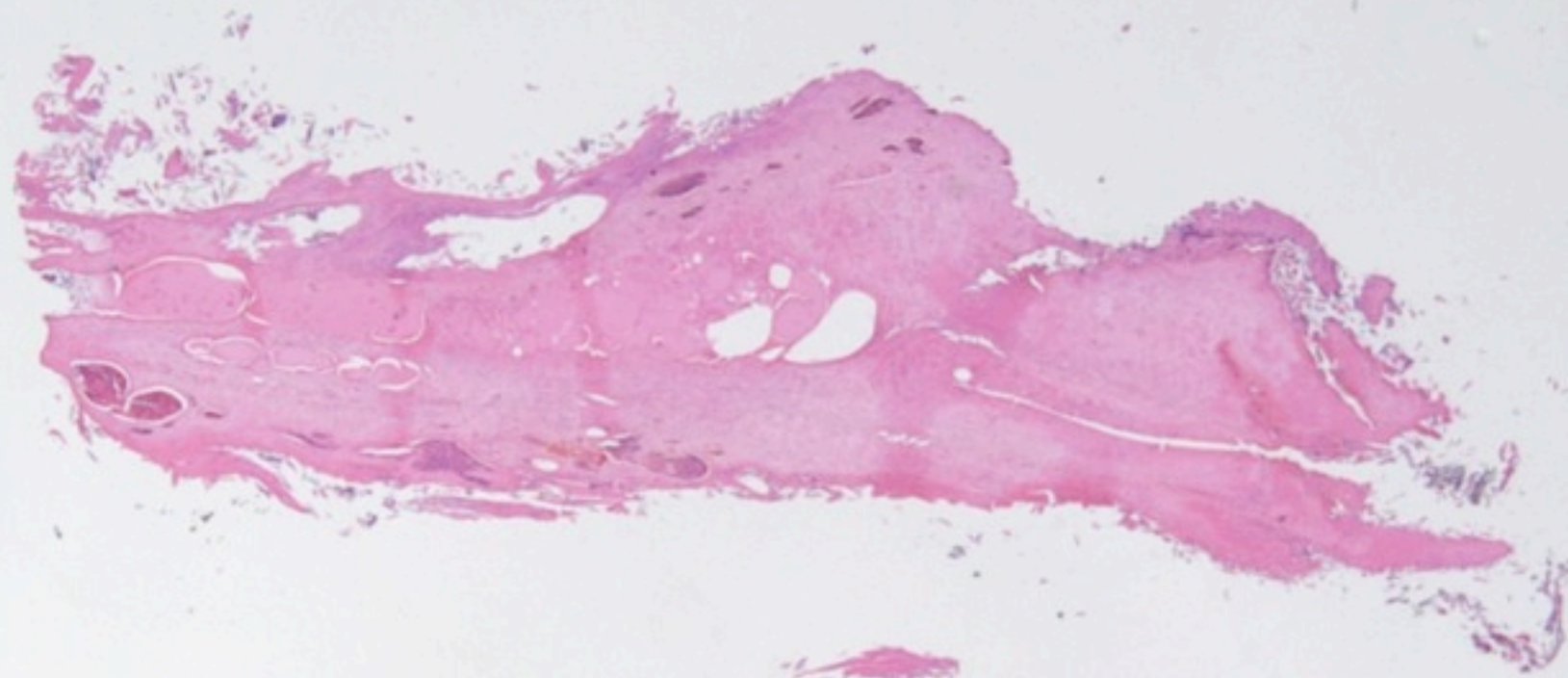
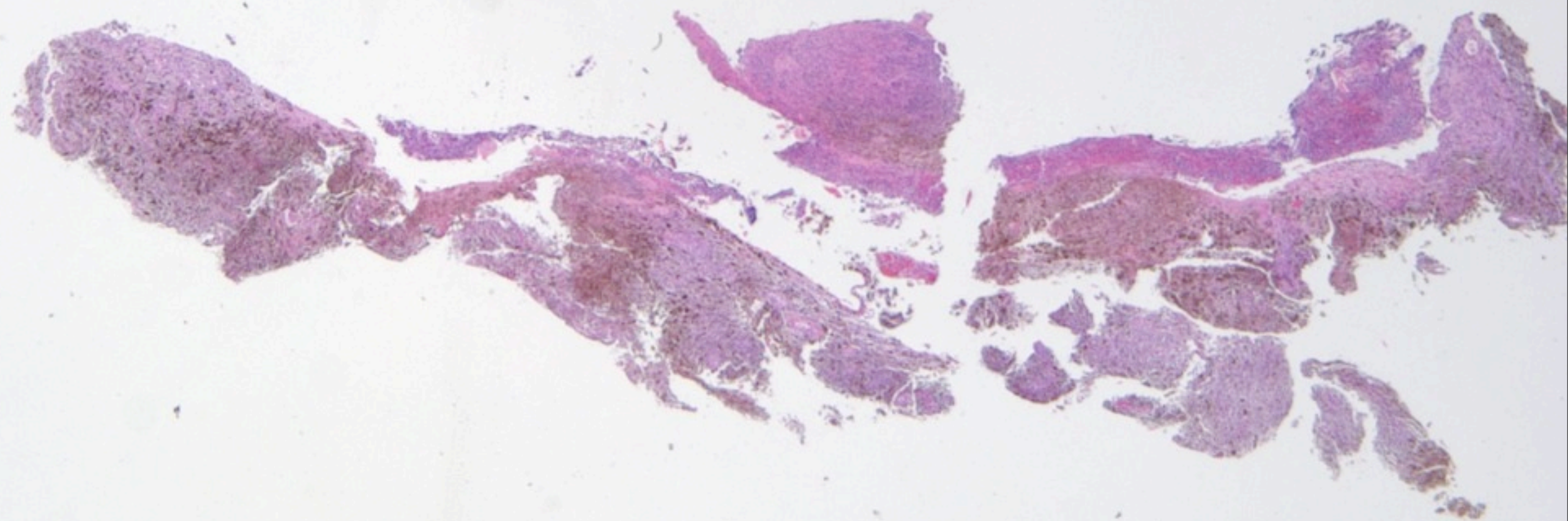

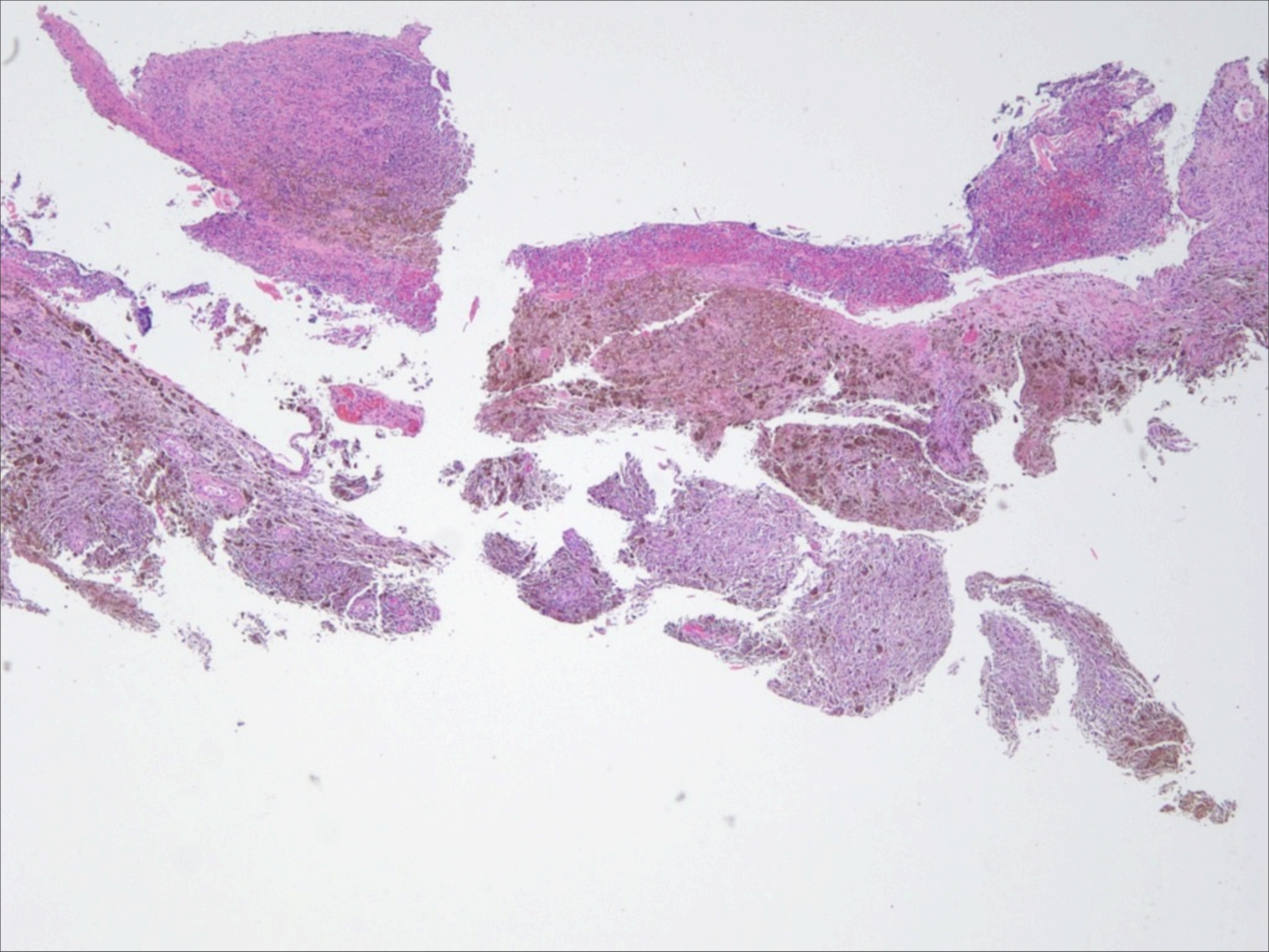

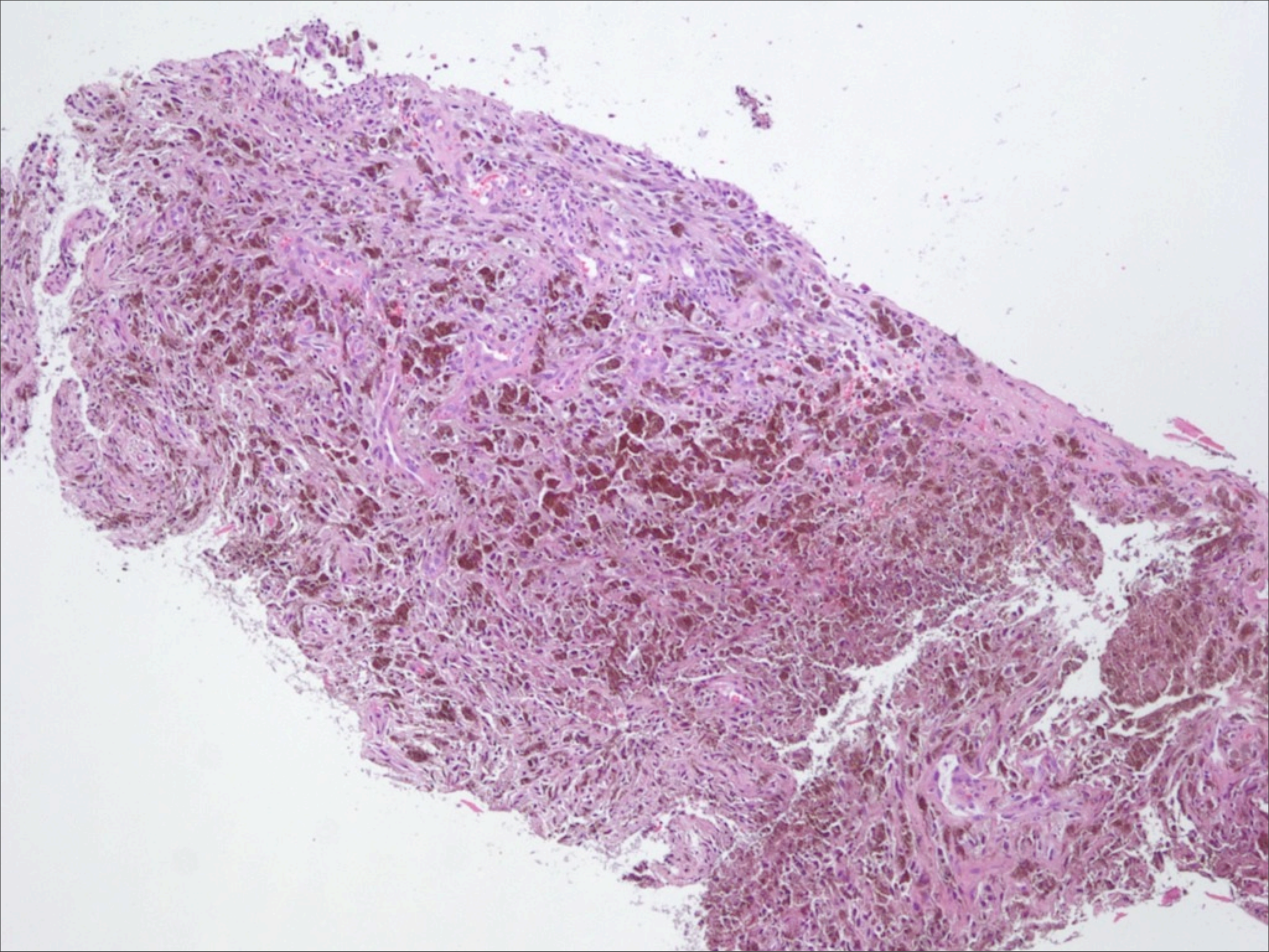

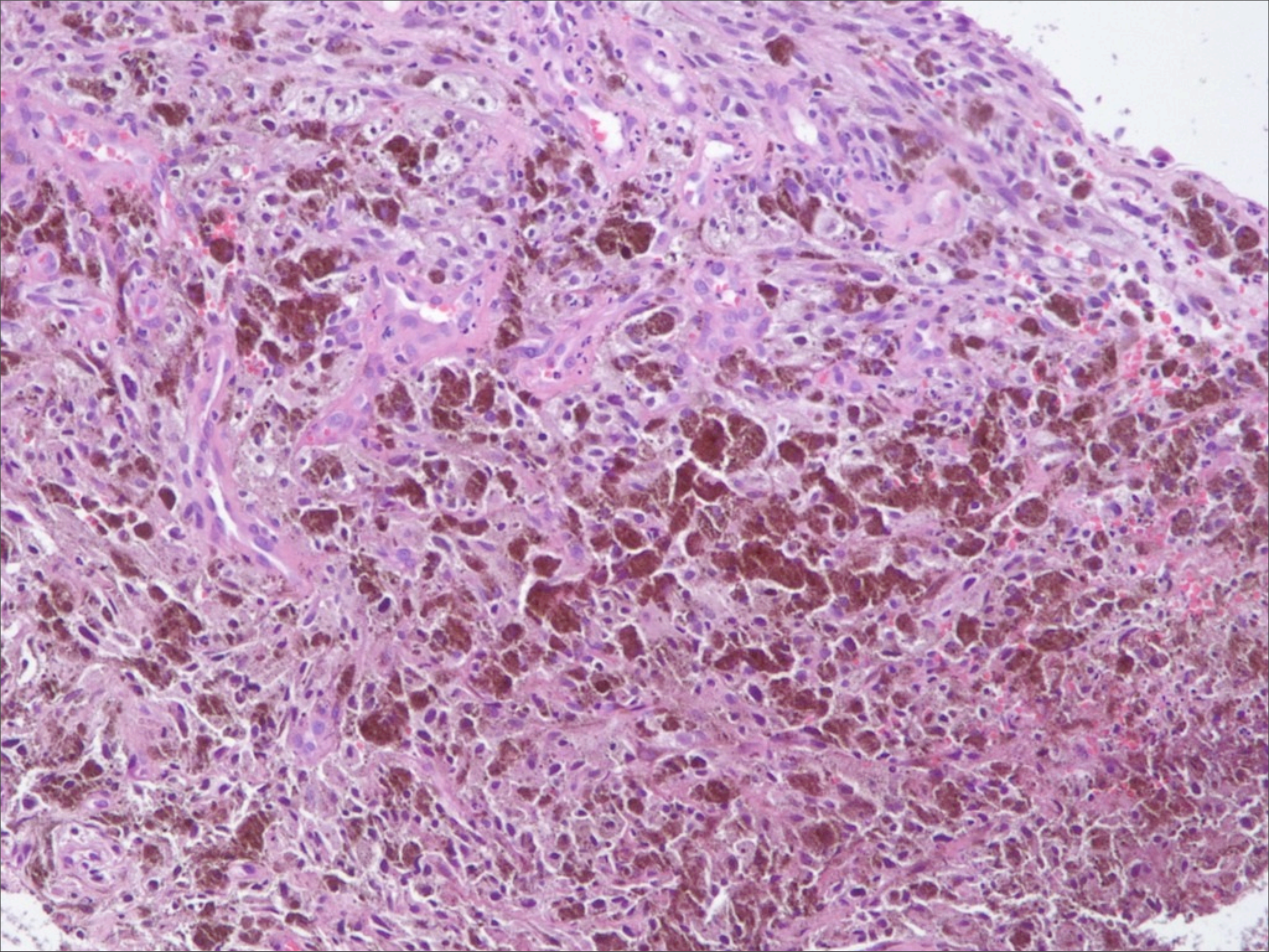

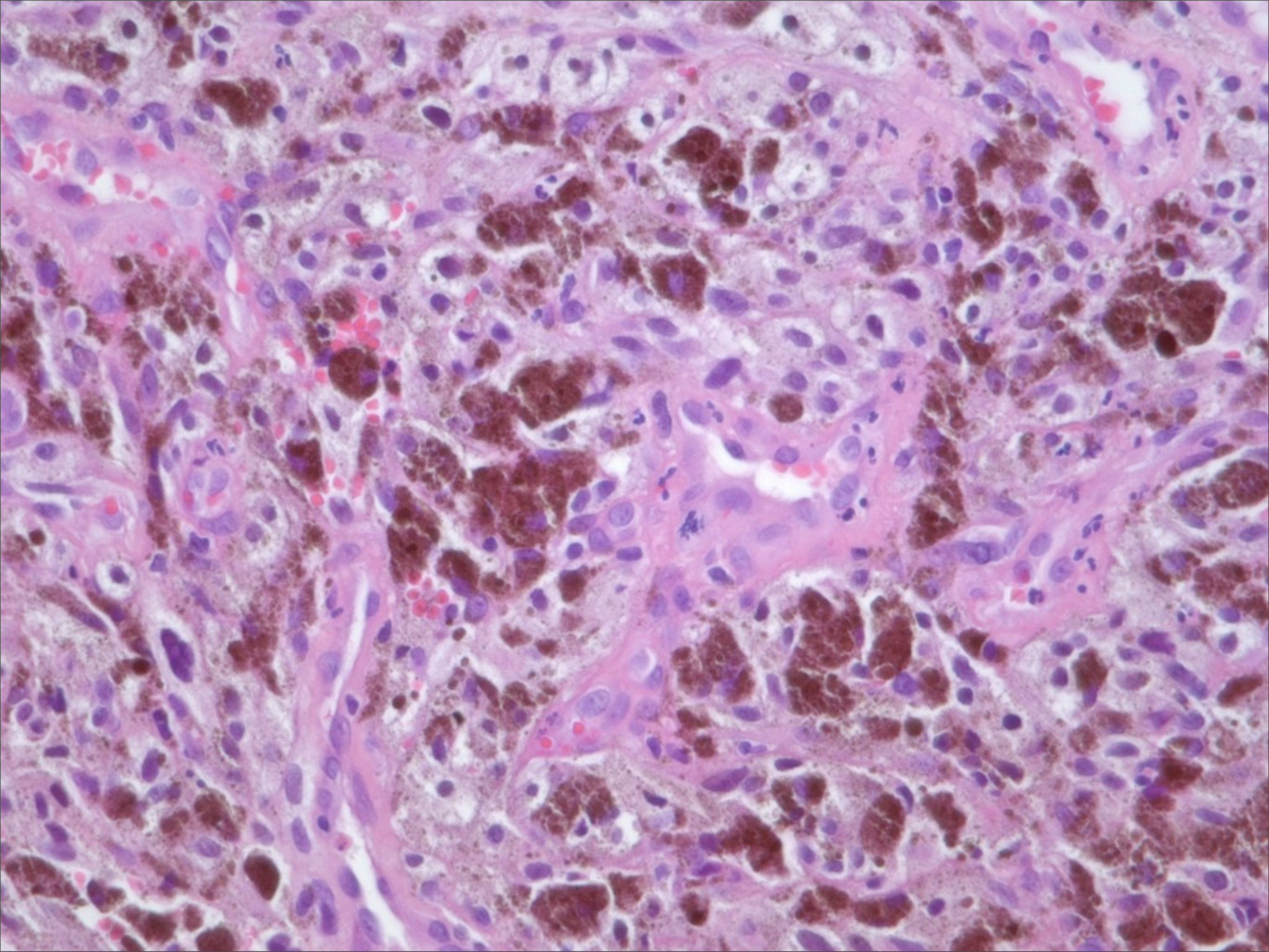

Subungual Melanoma

Nail

Cytologically Malignant Melanocytes

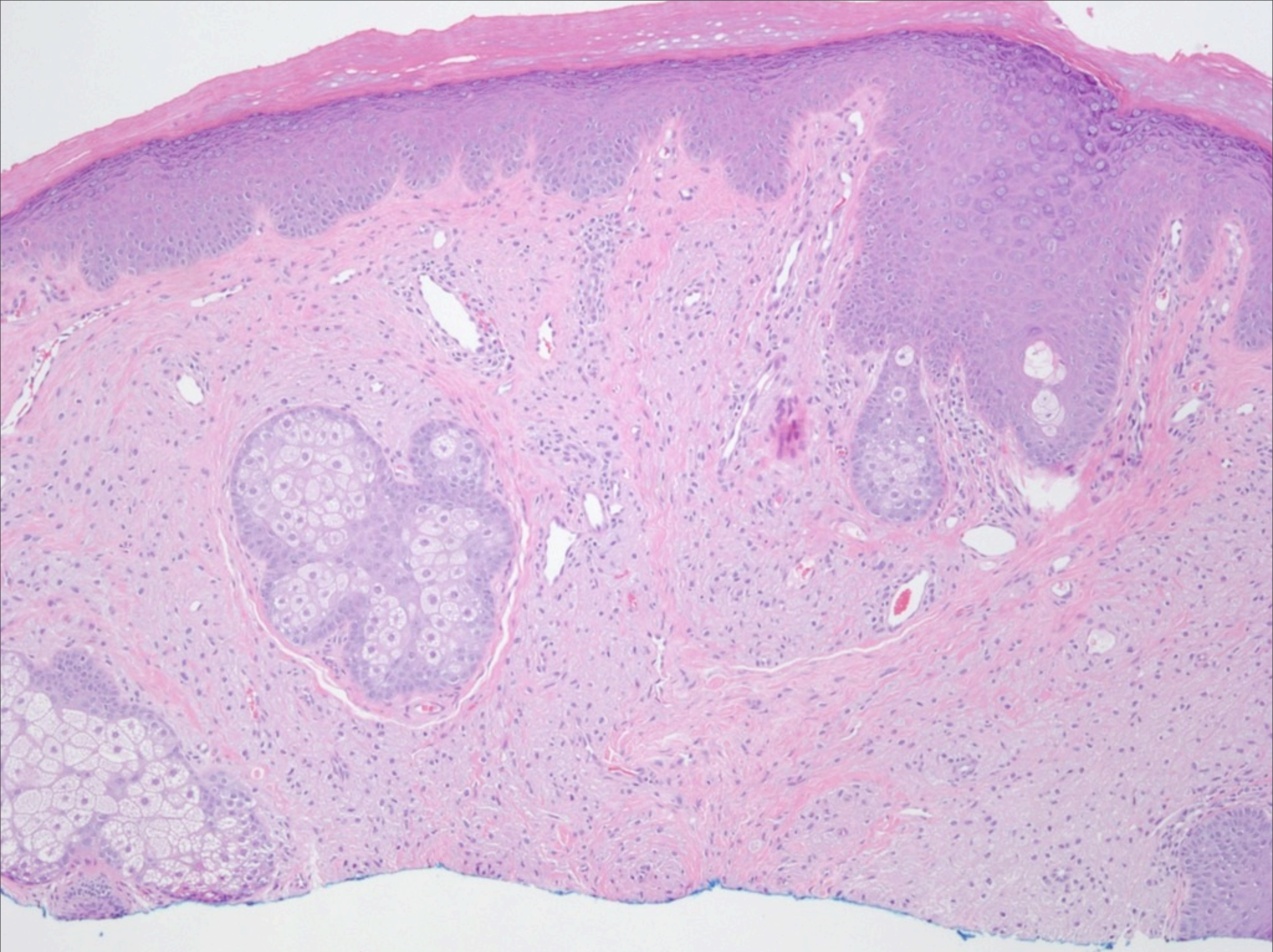

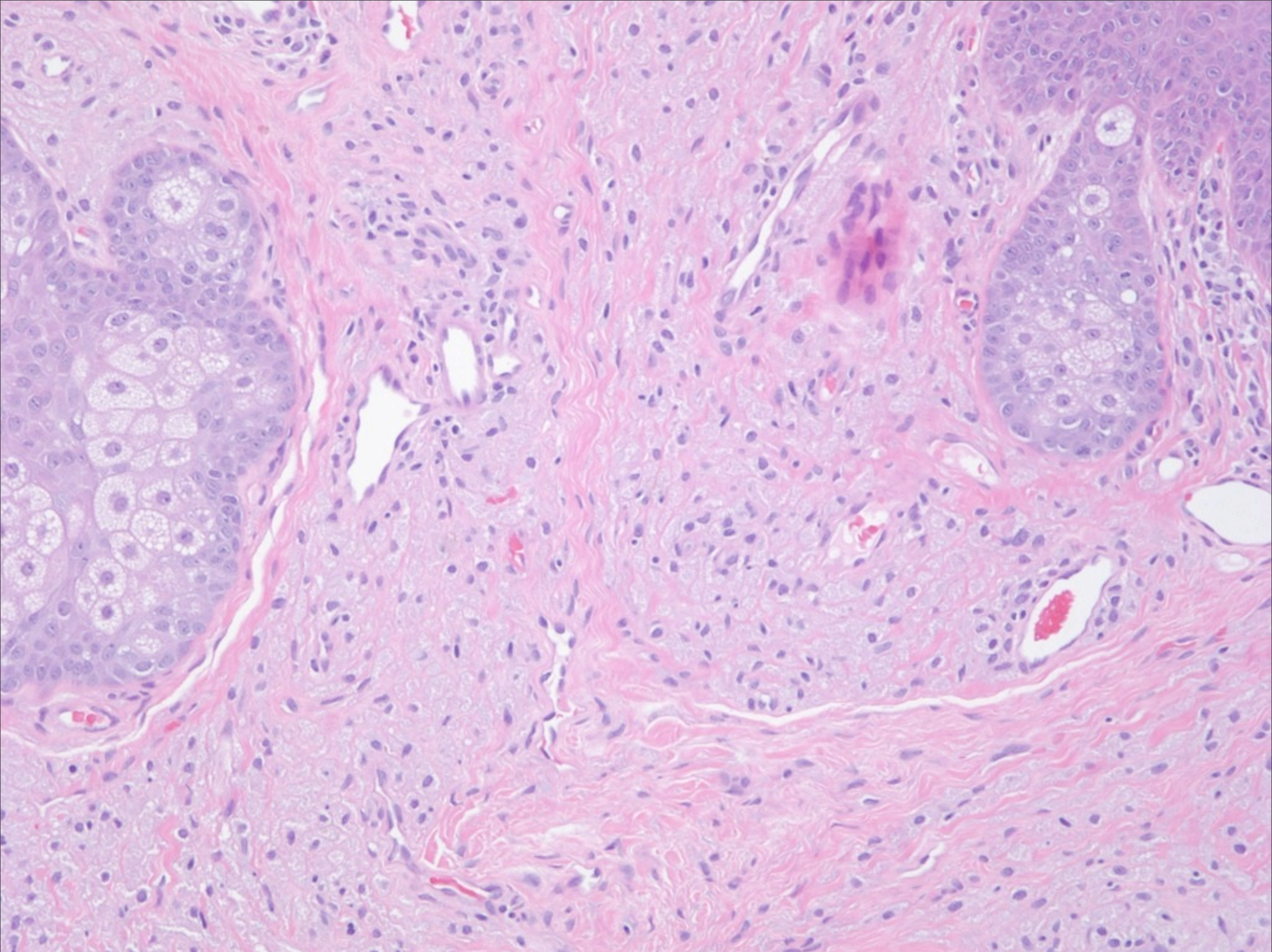

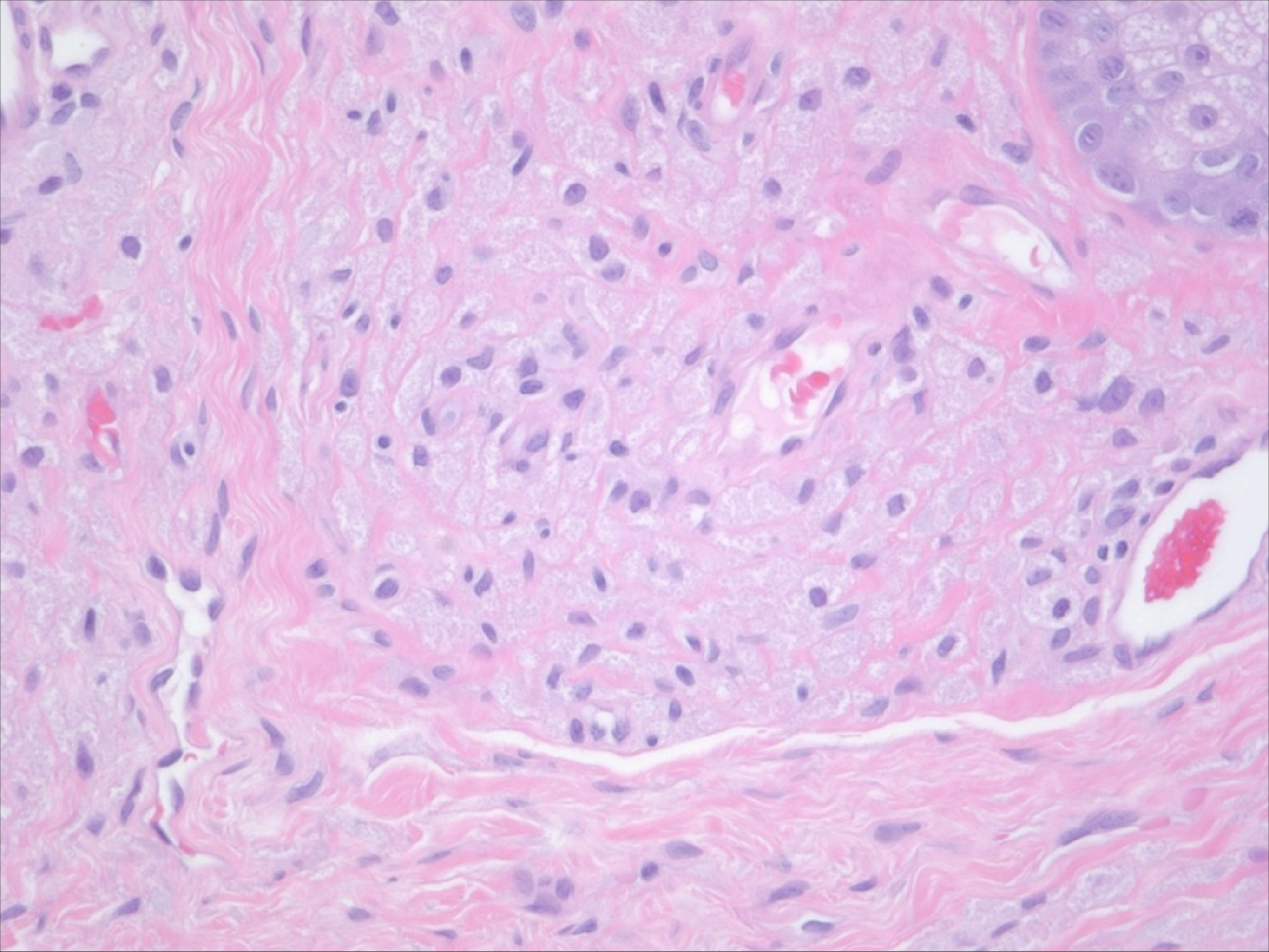

CD 68

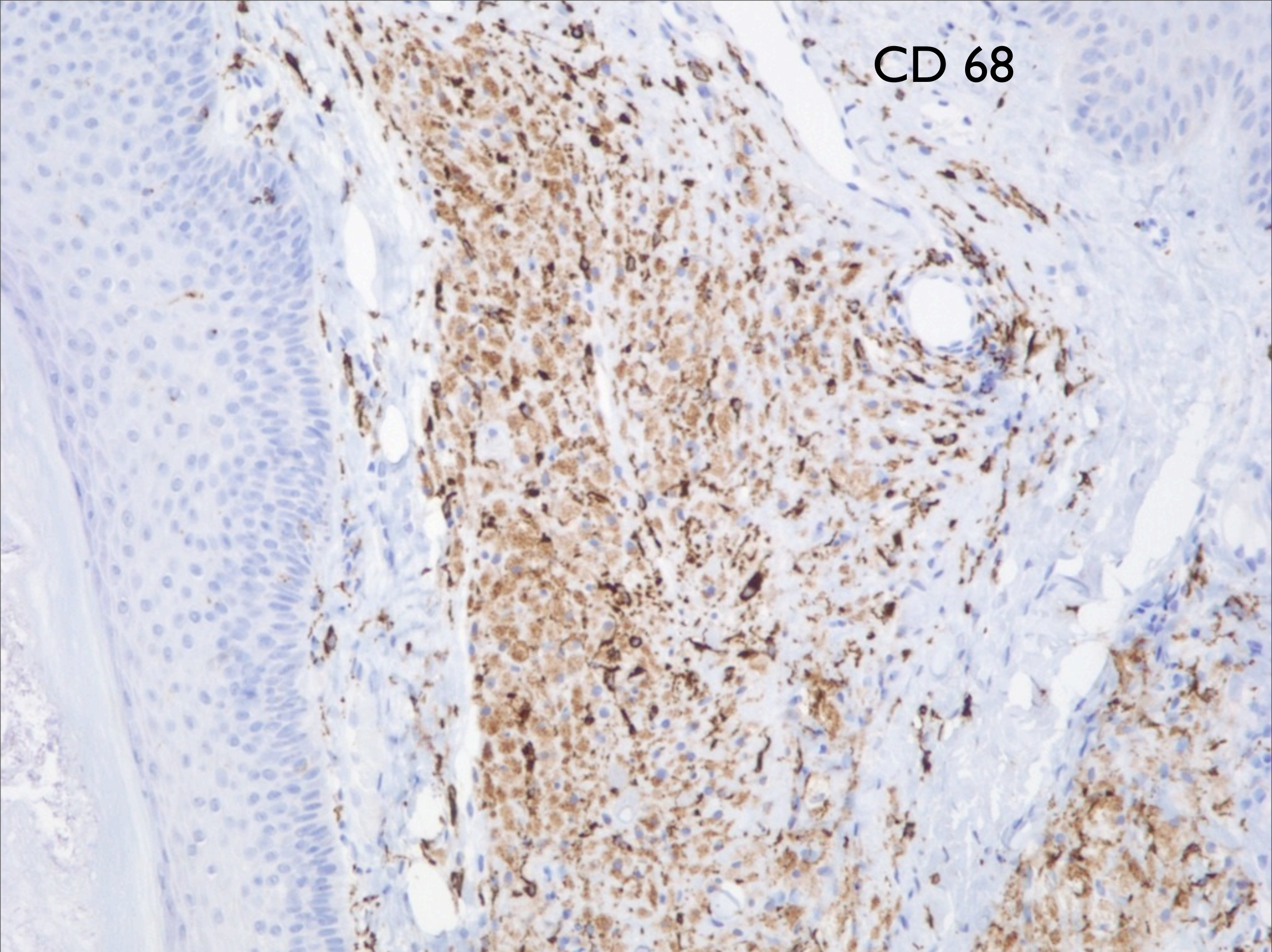

Clear Cell Fibrous Papule

Proliferation of bland clear cells

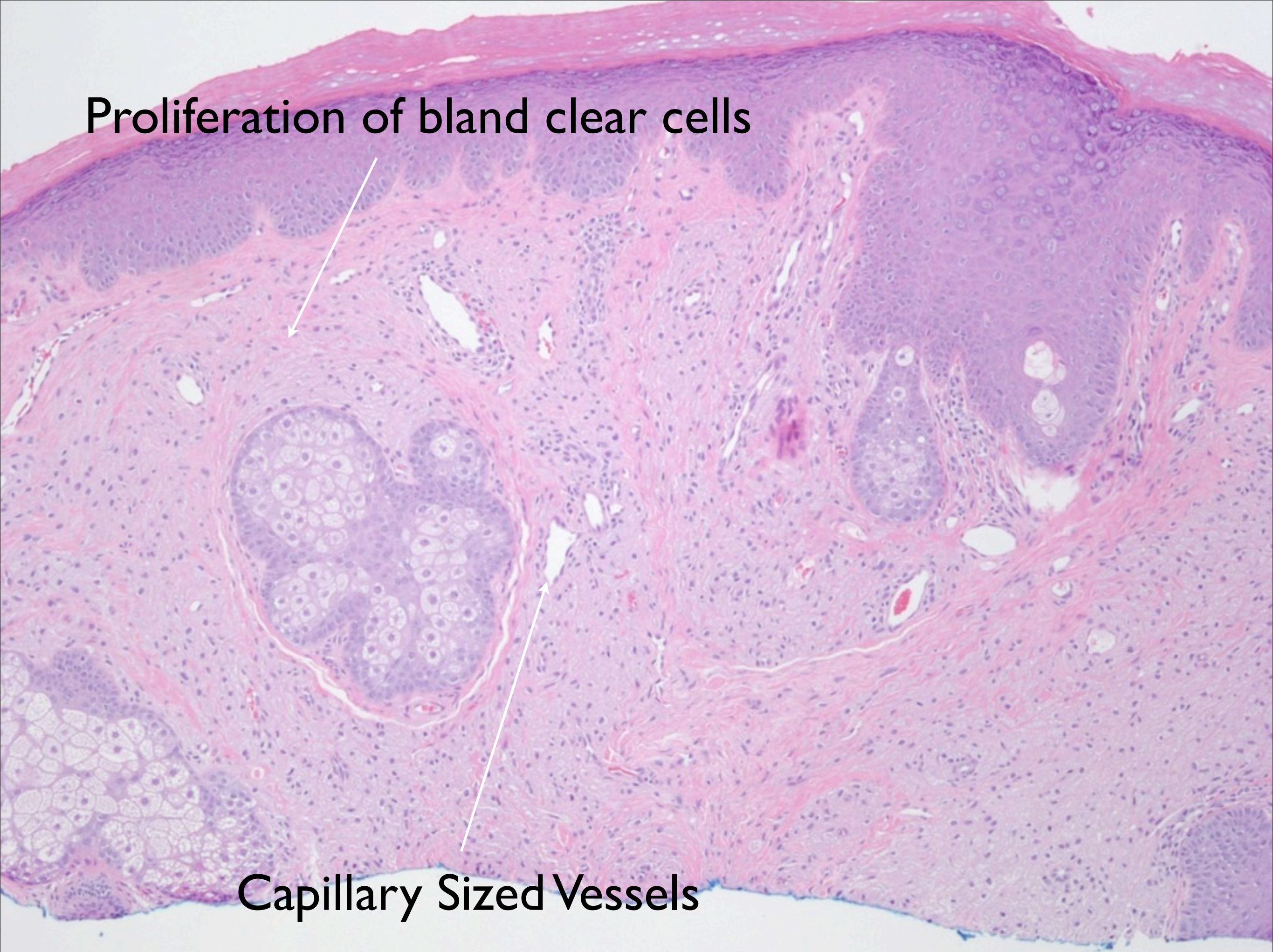

Capillary Sized Vessels

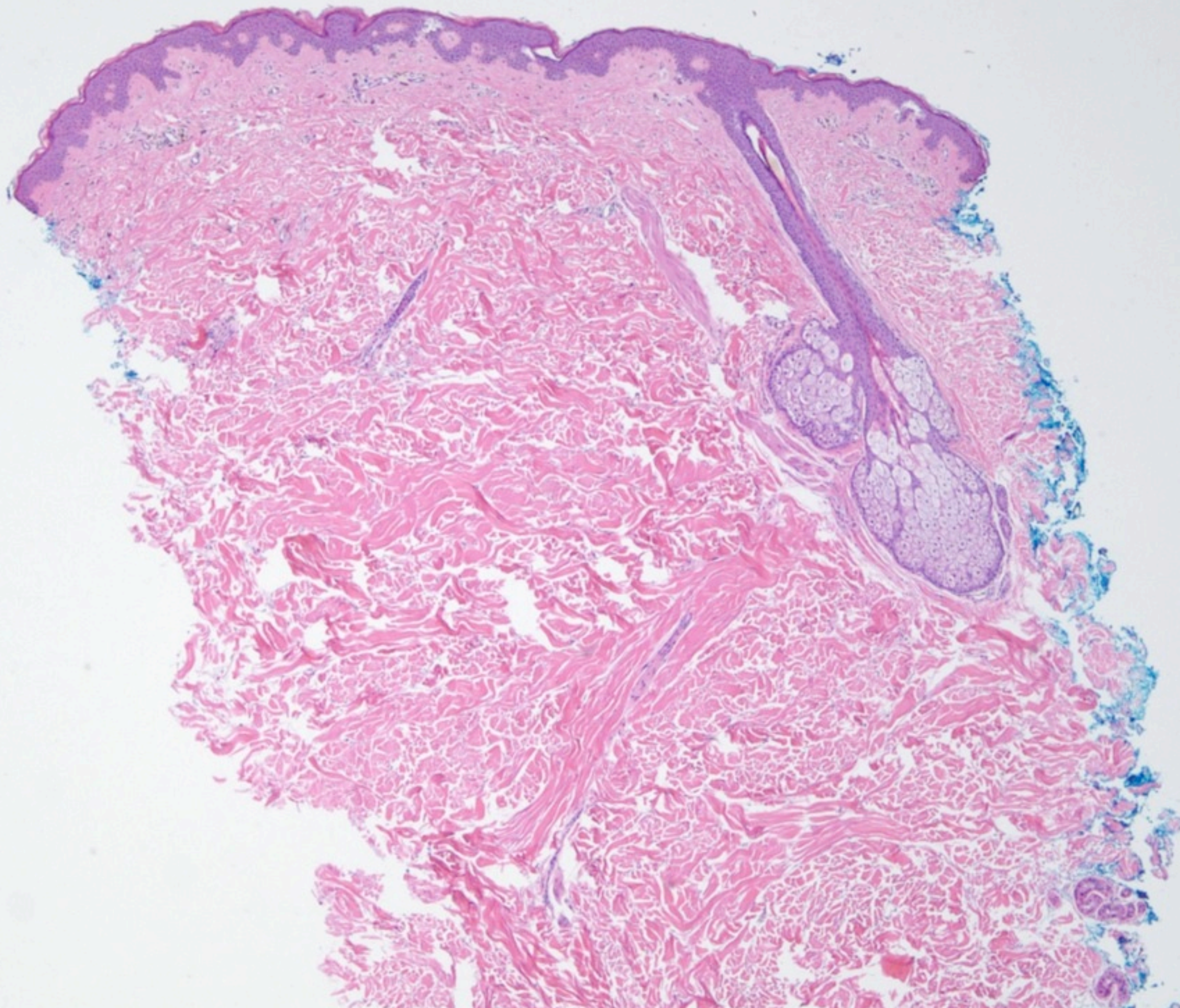

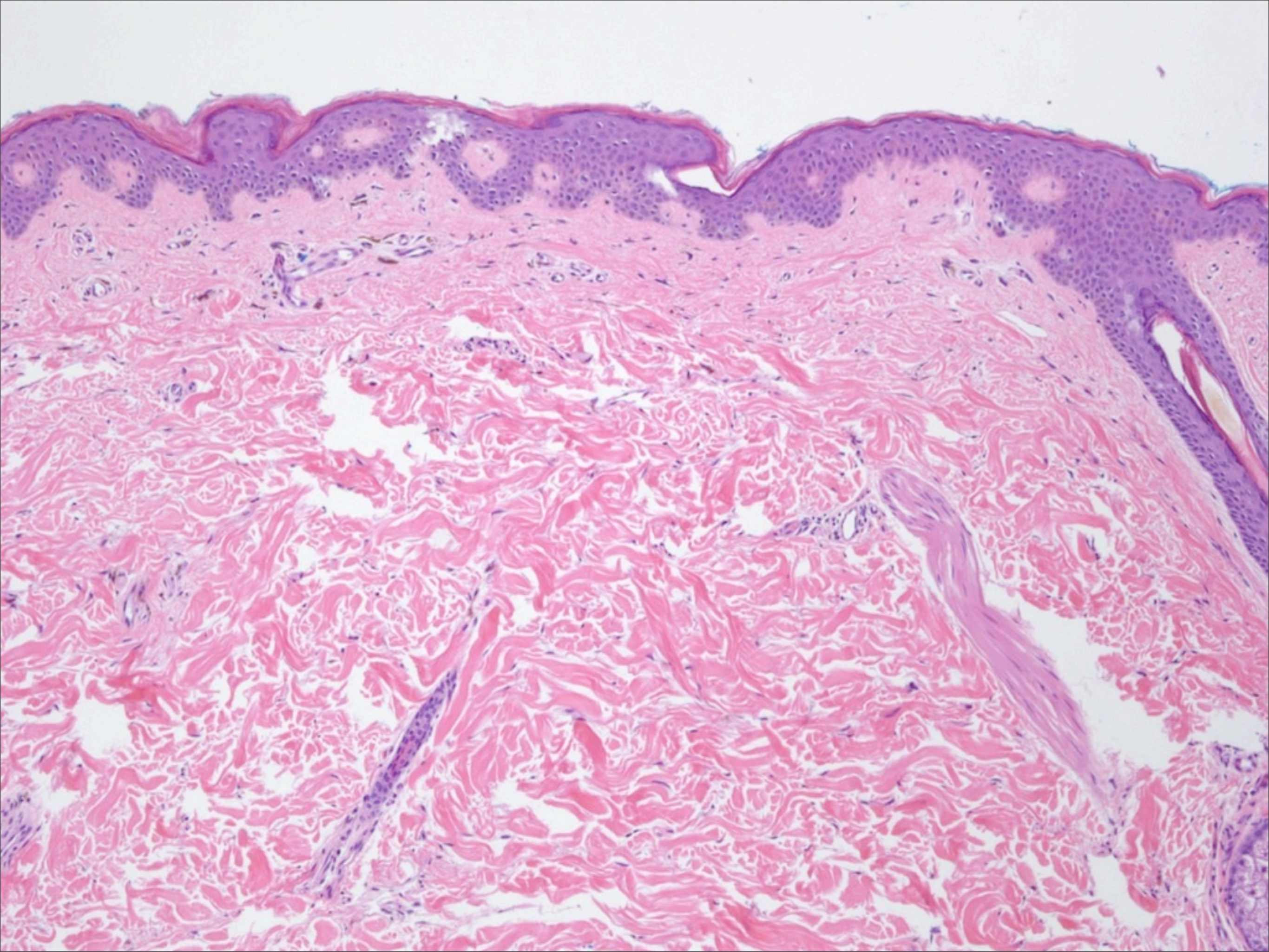

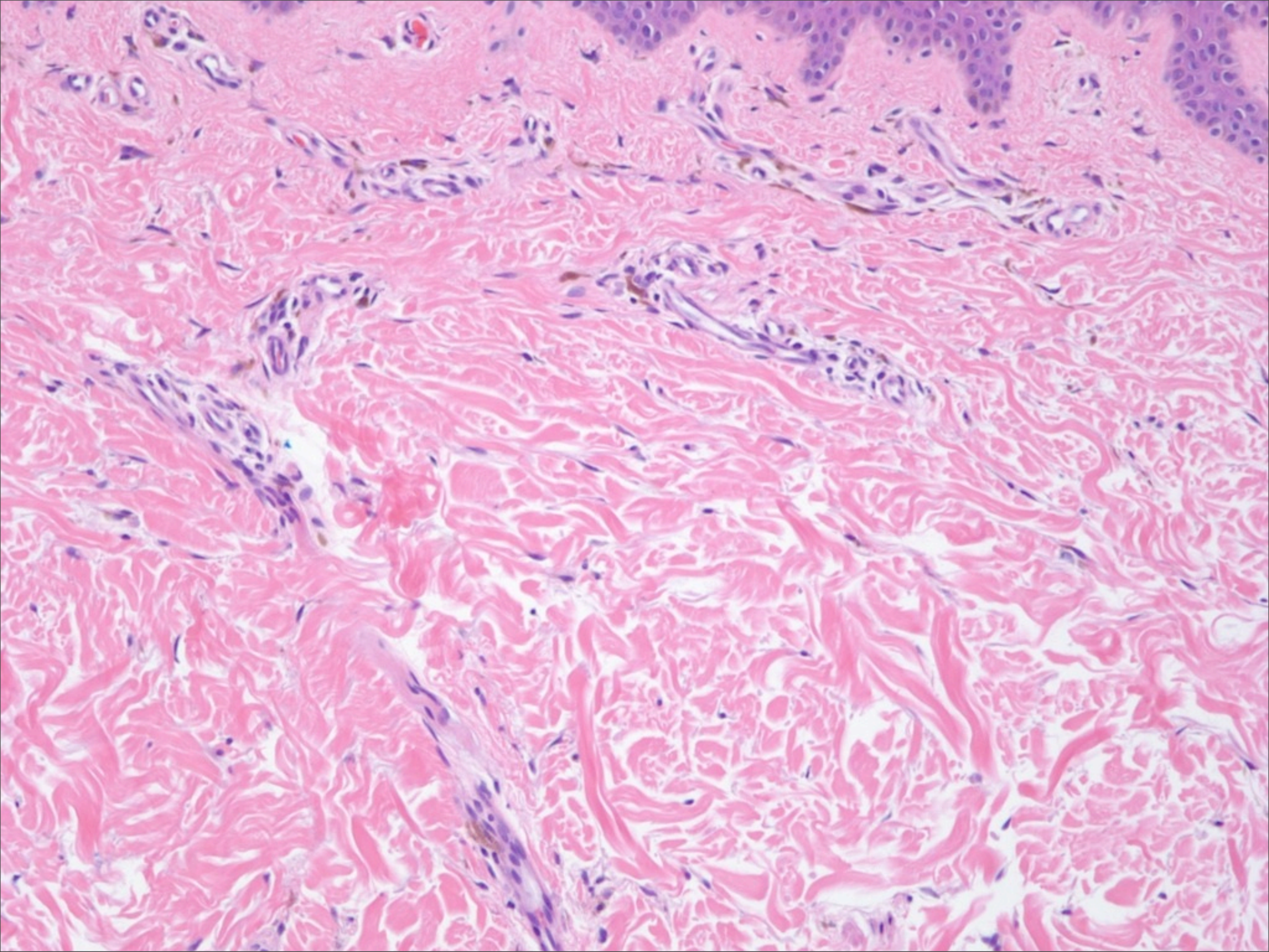

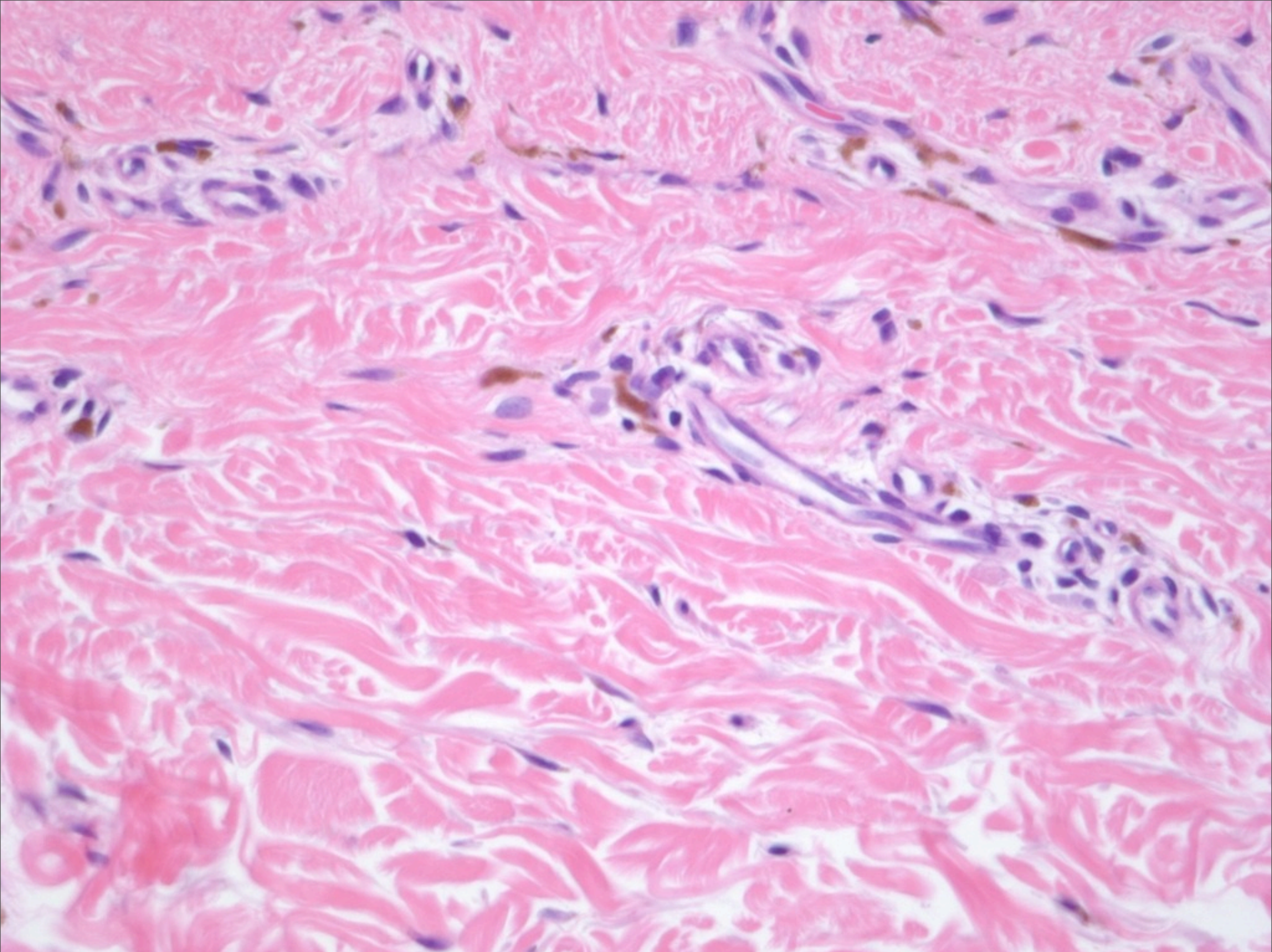

Changes Consistent with Notalgia Paresthetica

Notes

- Notalgia paresthetica is a clinical-pathologic correlation
- Biopsies show changes consistent with post-inflammatory pigmentary alteration with melanophages
- A Congo red stain may be helpful to rule out amyloidosis, which may sometimes co-exist

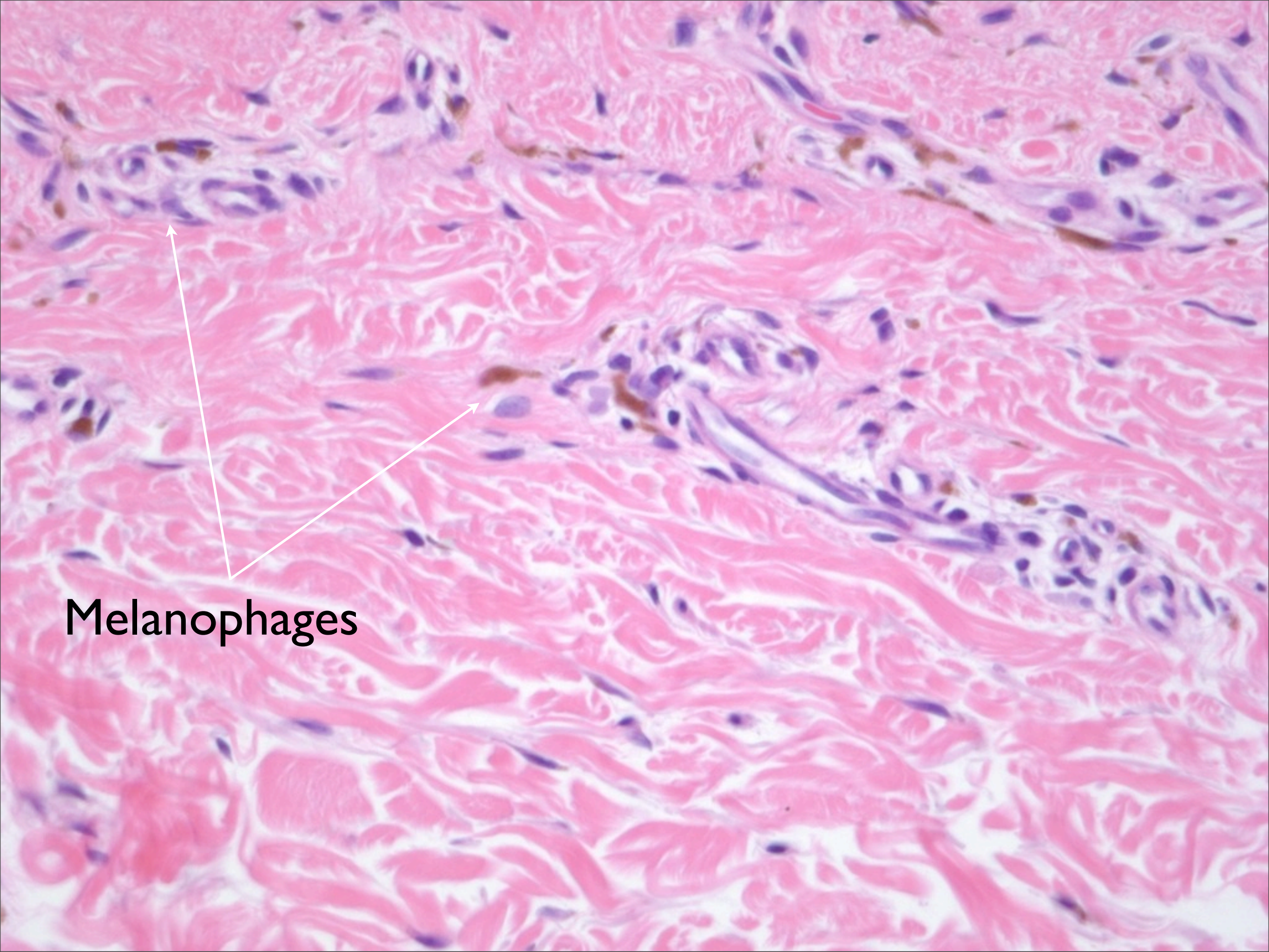

Melanophages